



## REPORT TO CITY COUNCIL

Approved by:

A handwritten signature in blue ink, appearing to read 'Keith Helmuth', written over a horizontal line.

Keith Helmuth, City Engineer

A handwritten signature in blue ink, appearing to read 'Arnaldo Rodriguez', written over a horizontal line.

Arnaldo Rodriguez, City Manager

Council Meeting of: August 4, 2021

Agenda Number: B-5

### SUBJECT:

Agreements with Union Pacific Railroad Company for the Olive Avenue Widening and Reconstruction project

### RECOMMENDATION:

Adopt a Resolution approving a Pipeline Crossing Agreement and a Wireline Crossing Agreement with the Union Pacific Railroad Company

### SUMMARY:

The City is working on a project to widen Olive Avenue between Gateway Drive and Knox Street. A portion of this project is within the Union Pacific Railroad (UPRR) right of way. All work within the UPRR right of way requires agreements between the City and UPRR to complete that work. Components of the Project within the UPRR right of way include the installation of a 30-inch storm drain pipeline and conduit for future traffic signal interconnection.

### DISCUSSION:

The Olive Avenue Widening and Reconstruction project will widen and reconstruct Olive Avenue between Gateway Drive and Knox Street to a four-lane divided arterial standard. The Project also includes installation of storm drain pipeline and modifications to the traffic signal at Gateway and the construction of new signals at Roosevelt and Knox Streets.

The installation of the storm drain in Olive Avenue will require a portion of the pipeline to be installed within UPRR right of way and underneath their tracks. Additionally, a manhole will be installed within the UPRR right of way. The Pipeline Crossing Agreement is a standard agreement prepared by UPRR that specifies City obligations and responsibilities with respect to the pipeline within their right of way and is attached as Exhibit 1.

Conduit for future signal interconnection is included in the project and will cross the UPRR right of way. The future interconnection of traffic signals will allow the signals along Olive Avenue to be synchronized. The Wireline Crossing Agreement is also a standard agreement prepared by UPRR that specifies City obligations and responsibilities with respect to the fiber optic cable within their right of way and is attached as Exhibit 2.

The Agreements will give the City the right to construct, maintain and operate a storm drain pipeline and manhole and fiber optic cabling across UPRR right of way. The City's contractor, when hired, will be required to execute a Contractor's Right of Entry Agreement and provide required insurance for the work. The City will be responsible for all UPRR expenses in connection with the project, including engineering review, construction, inspection, flagging and any other construction related costs. The Agreements specify the City will reimburse UPRR for 100 percent of their actual costs.

The fee for the Pipeline Crossing Agreement is \$12,010 and the fee for the Wireline Crossing Agreement is \$3,000. The Pipeline Crossing Agreement requires construction observation during the construction of the pipeline and manhole. The cost for this observation is estimated at \$20,200. A warrant request for the Agreement fees will be prepared upon approval of the Agreements. Construction observation costs will be incurred during the construction phase of the project.

Another agreement with UPRR will be presented to Council in the future that will address the surface improvements and signal equipment upgrades that are required with the Project. Staff is still working with UPRR on completing the design elements of this work and obtaining the approval of UPRR.

**FINANCIAL IMPACT:**

There will be no impact to the City's General Fund. Funding for the License Fee and reimbursement of UPRR construction costs will come from project funds already programmed from RSTP or LTF funding sources.

**CONSISTENCY WITH THE VISION MADERA 2025 PLAN:**

*Strategy 126* – This project supports this strategy for providing clean, attractive streets that are safe and aesthetically pleasing.

**ALTERNATIVES:**

Should Council not approve these Agreements, the storm drain pipeline in Olive Avenue may not be upgraded and future interconnection between traffic signals along Olive Avenue will not occur.

**ATTACHMENTS:**

1. Council Resolution

- a. Exhibit 1 – Pipeline Crossing Agreement
  - b. Exhibit 2 – Wireline Crossing Agreement
- 2. Vicinity Map

ATTACHMENT 1  
Council Resolution

**A RESOLUTION OF THE COUNCIL OF THE CITY OF MADERA, CALIFORNIA  
APPROVING A PIPELINE CROSSING AGREEMENT AND A WIRELINE  
CROSSING AGREEMENT BETWEEN UNION PACIFIC RAILROAD COMPANY  
AND THE CITY OF MADERA FOR THE OLIVE AVENUE WIDENING AND  
RECONSTRUCION PROJECT**

**WHEREAS**, the City Council of the City of Madera has approved the Olive Avenue Widening and Reconstruction Project between Gateway Drive and Knox Street (the Project); and

**WHEREAS**, a Pipeline Crossing Agreement has been prepared by the Union Pacific Railroad Company that specifies the obligations, responsibilities, and costs of the City of Madera for the right to construct, operate and maintain a storm drain pipeline and manhole, and a copy of the Agreement is on file with the City Clerk; and

**WHEREAS**, a Wireline Crossing Agreement has been prepared by the Union Pacific Railroad Company that specifies the obligations, responsibilities, and costs of the City of Madera for the right to construct, operate and maintain fiber optic signal interconnection facilities, and a copy of the Agreement is on file with the City Clerk.

**NOW, THEREFORE, THE CITY COUNCIL OF THE CITY OF MADERA** hereby resolves, finds, determines and orders as follows:

1. The above recitals are true and correct.
2. The Pipeline Crossing Agreement and the Wireline Crossing Agreement as described above and attached hereto as Exhibit 1 and Exhibit 2 are necessary for the carrying out of the Project and are hereby approved.
3. This resolution is effective immediately.

\*\*\*\*\*

EXHIBIT 1  
Pipeline Crossing Agreement



February 16, 2021  
Folder: 03227-09

KEITH HELMUTH  
CITY OF MADERA  
428 E. YOSEMITE AVE  
MADERA CA 93638

Re: Proposed One (1) Underground 30-inch PVC (SDR35/Ads Triple Wall) Pipe Carrying Storm Water Encased In A 48-inch Steel Pipeline Crossing with a Manhole Located At A Minimum of 30 Feet From The Perpendicular Distance of Union Pacific Track on Railroad Property at Mile Post 184.62 on the Fresno Subdivision at or near Madera, Madera County, California

Keith Helmuth:

Attached is an original of the agreement covering your use of the Railroad Company's right of way. Please print two copies, execute on your behalf and return ALL DOCUMENTS in one mailed packaged with a check for any payments required, as shown below to 1400 Douglas Street, Omaha, NE 68179-1690, Attn: Kimberly Van.

An original copy of the fully-executed document will be returned to you, when approved and processed by the Railroad Company. Also, please provide a resolution or other authorization for the party executing the documents, *if signature authorization is required by your Entity*.

- Payment in the amount of **Twelve Thousand Ten Dollars (\$12,010.00)** is due and payable to Union Pacific Railroad Company upon your execution of the agreement. Please include your payment, **with Folder No. 03227-09 noted on that document**. If you require formal billing, you may consider this letter as a formal bill and that 94-6001323 is this Corporation's correct Federal Taxpayer Identification Number.
- Railroad Protective Liability Insurance (RPLI) may be obtained from any insurance company which offers such coverage. Union Pacific has also worked with a national broker, Marsh USA, to make available RPLI to you or your contractor. You can find additional information, premium quotes, and application forms at ([uprr.marsh.com](http://uprr.marsh.com)).

If we have not received the executed documents within six months from the date of this letter, this proposed offer of an agreement is withdrawn and becomes null and void.

If you have any questions, please contact me at [ktvan@up.com](mailto:ktvan@up.com).

Sincerely,

A handwritten signature in blue ink, appearing to read "Kimberly Van".

Kimberly Van  
Sr. Analyst Contracts

## **PIPELINE CROSSING AGREEMENT**

Mile Post: 184.62, Fresno Subdivision  
Location: Madera, Madera County, California

**THIS AGREEMENT (“Agreement”)** is made and entered into as of February 16, 2021, (“Effective Date”) by and between **UNION PACIFIC RAILROAD COMPANY**, a Delaware corporation, (“Licensor”) and **CITY OF MADERA**, to be addressed at 428 E. Yosemite Ave, Madera, California 93638 (“Licensee”).

### **IT IS MUTUALLY AGREED BY AND BETWEEN THE PARTIES HERETO AS FOLLOWS:**

#### **Article 1. LICENSOR GRANTS RIGHT.**

A. In consideration of the license fee to be paid by Licensee set forth below and in further consideration of the covenants and agreements to be performed by Licensee, Licensor hereby grants to Licensee the right to construct and thereafter, during the term hereof, maintain and operate one (1) underground 30-inch PVC (SDR35/ADS Triple Wall) pipe carrying Storm Water encased in a 48-inch steel with a manhole located at a minimum of 30 feet from the perpendicular distance of Union Pacific track only, including any appurtenances required for the operation of said pipeline (collectively, "Licensee's Facilities") across Licensor's real property, trackage, or other facilities located in Madera, Madera County, State of California ("Railroad Property"). The specific specifications and limited purpose for Licensee's Facilities on, along, across and under Railroad Property are described in and shown on the Print and Specifications dated February 03, 2021, attached hereto as **Exhibit A** and made a part hereof.

B. Licensee represents and warrants that Licensee's Facilities will (i) only be used for one (1) underground 30-inch PVC (SDR35/ADS Triple Wall) pipe carrying Storm Water encased in a 48-inch steel with a manhole located at a minimum of 30 feet from the perpendicular distance of Union Pacific track, and (ii) not be used to convey any other substance, any fiber optic cable, or for any other use, whether such use is currently technologically possible, or whether such use may come into existence during the life of this Agreement.

C. Licensee acknowledges that if it or its contractor provides Licensor with digital imagery depicting Licensee's Facilities ("Digital Imagery"), Licensee authorizes Licensor to use the Digital Imagery in preparing **Exhibit A**. Licensee represents and warrants that through a license or otherwise, it has the right to use the Digital Imagery and to permit Licensor to use the Digital Imagery in said manner.

#### **Article 2. LICENSE FEE.**

Upon execution of this Agreement, the Licensee shall pay to the Licensor a one-time License Fee of **Twelve Thousand Ten Dollars (\$12,010.00)**.



**Article 3. TERM.**

This Agreement shall take effect as of the Effective Date first herein written and shall continue in full force and effect until terminated as provided in the "TERMINATION; REMOVAL OF LICENSEE'S FACILITIES" Section of **Exhibit B**.

**Article 4. LICENSEE'S COMPLIANCE WITH GENERAL TERMS.**

Licensee represents and warrants that all work on Licensee's Facilities performed by Licensee or its contractors will strictly comply with all terms and conditions set forth herein, including the General Terms and Conditions, attached hereto as Exhibit B and made a part hereof.

**Article 5. INSURANCE.**

A. During the term of this Agreement, Licensee shall fully comply or cause its contractor(s) to fully comply with the insurance requirements described in **Exhibit C**, attached hereto and made a part hereof. Upon request only, Licensee shall send copies of all insurance documentation (e.g., certificates, endorsements, etc.) to Licensor at the address listed in the "NOTICES" Section of this Agreement.

B. If Licensee is subject to statute(s) limiting its insurance liability and/or limiting its ability to obtain insurance in compliance with **Exhibit C** of this Agreement, those statutes shall apply.

**Article 6. DEFINITION OF LICENSEE.**

For purposes of this Agreement, all references in this Agreement to Licensee will include Licensee's contractors, subcontractors, officers, agents and employees, and others acting under its or their authority (collectively, a "Contractor"). If a Contractor is hired by Licensee to perform any work on Licensee's Facilities (including initial construction and subsequent relocation, maintenance, and/or repair work), then Licensee shall provide a copy of this Agreement to its Contractor(s) and require its Contractor(s) to comply with all terms and conditions of this Agreement, including the indemnification requirements set forth in the "INDEMNITY" Section of **Exhibit B**. Licensee shall require any Contractor to release, defend, and indemnify Licensor to the same extent and under the same terms and conditions as Licensee is required to release, defend, and indemnify Licensor herein.

**Article 7. ATTORNEYS' FEES, EXPENSES, AND COSTS.**

If litigation or other court action or similar adjudicatory proceeding is undertaken by Licensee or Licensor to enforce its rights under this Agreement, all fees, costs, and expenses, including, without limitation, reasonable attorneys' fees and court costs, of the prevailing Party in such action, suit, or proceeding shall be reimbursed or paid by the Party against whose interest the judgment or decision is rendered. The provisions of this Article shall survive the termination of this Agreement.

**Article 8. WAIVER OF BREACH.**

The waiver by Licensor of the breach of any condition, covenant or agreement herein contained to be kept, observed and performed by Licensee shall in no way impair the right of Licensor to avail itself of any remedy for any subsequent breach thereof.

**Article 9. ASSIGNMENT.**

A. Licensee shall not assign this Agreement, in whole or in part, or any rights herein granted, without the written consent of Licensor, which must be requested in writing by Licensee. Any assignment or attempted transfer of this Agreement or any of the rights herein granted, whether voluntary, by operation of law, or otherwise, without Licensor's written consent, will be absolutely void and may result in Licensor's termination of this Agreement pursuant to the "TERMINATION; REMOVAL OF LICENSEE'S FACILITIES" Section of **Exhibit B**.

B. Upon Licensor's written consent to any assignment, this Agreement will be binding upon and inure to the benefit of the parties thereto, successors, heirs, and assigns, executors, and administrators.

**Article 10. SEVERABILITY.**

Any provision of this Agreement which is determined by a court of competent jurisdiction to be invalid or unenforceable shall be invalid or unenforceable only to the extent of such determination, which shall not invalidate or otherwise render ineffective any other provision of this Agreement.

**Article 11. NOTICES.**

Except Licensee's commencement of work notice(s) required under **Exhibit B**, all other notices required by this Agreement must be in writing, and (i) personally served upon the business address listed below ("Notice Address"), (ii) sent overnight via express delivery by a nationally recognized overnight delivery service such as Federal Express Corporation or United Parcel Service to the Notice Address, or (iii) by certified mail, return receipt requested to the Notice Address. Overnight express delivery notices will be deemed to be given upon receipt. Certified mail notices will be deemed to be given three (3) days after deposit with the United States Postal Service.

If to Licensor: Union Pacific Railroad Company  
Attn: Analyst – Real Estate Utilities (Folder No. 03227-09)  
1400 Douglas Street, MS 1690  
Omaha, Nebraska 68179

If to Licensee: CITY OF MADERA  
428 E. Yosemite Ave  
Madera, California 93638

**Article 12. SPECIAL PROVISION – CONSTRUCTION OBSERVATION.**

Licensor requires Licensee to provide monitoring of tracks and construction observation through Licensor approved observer named below during all construction and installation work. Licensee is to directly coordinate services with the named inspector:

**Railpros Field Services**  
**Email: [RP.Utility@railpros.com](mailto:RP.Utility@railpros.com)**  
**Phone (682)223-5271**

In addition, Licensee or Contractor must submit Track and Ground Elevation Monitoring Plans that were approved by Union Pacific Railroad dated 2/2/2021 before construction to named inspector listed above to verify and approve.

**IN WITNESS WHEREOF**, the parties hereto have caused this Agreement to be executed as of the date first herein written.

**UNION PACIFIC RAILROAD COMPANY**

**CITY OF MADERA**

By: \_\_\_\_\_

By: \_\_\_\_\_

Kimberly Van  
*Sr. Analyst Contracts*

Name Printed: \_\_\_\_\_

Title: \_\_\_\_\_

# NON-FLAMMABLE LIQUID PIPELINE

- CROSSING
- ENCROACHMENT
- BOTH

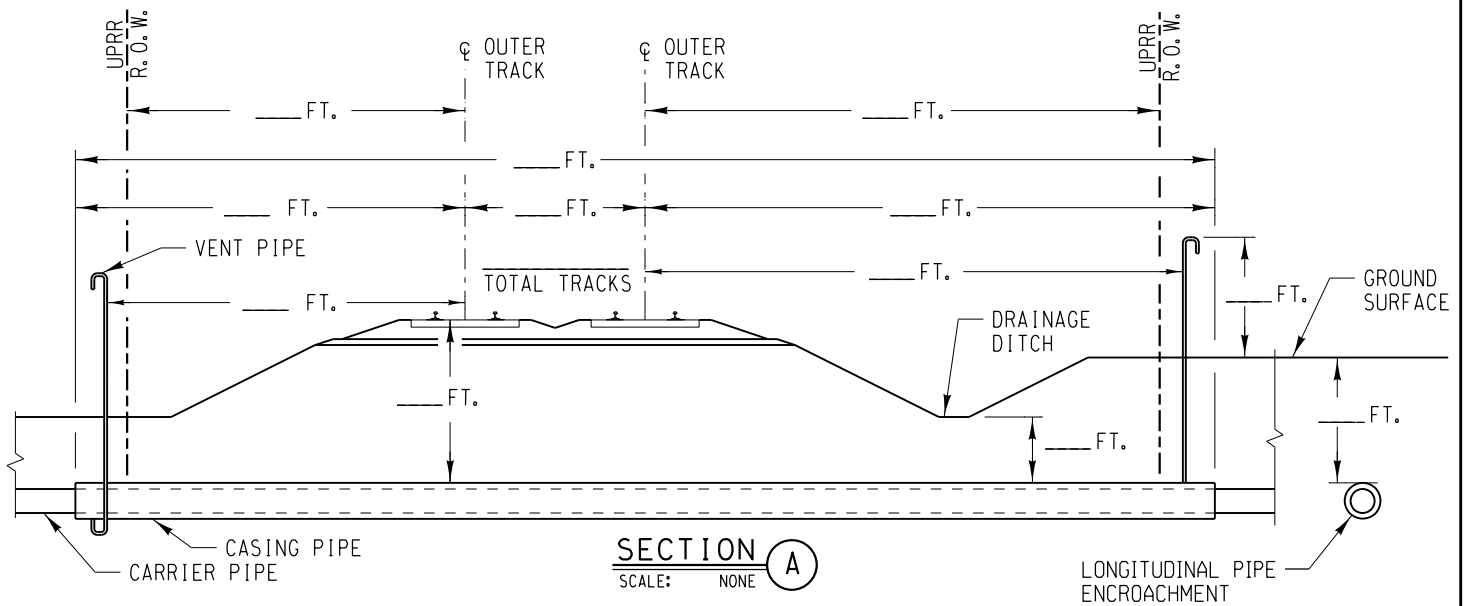
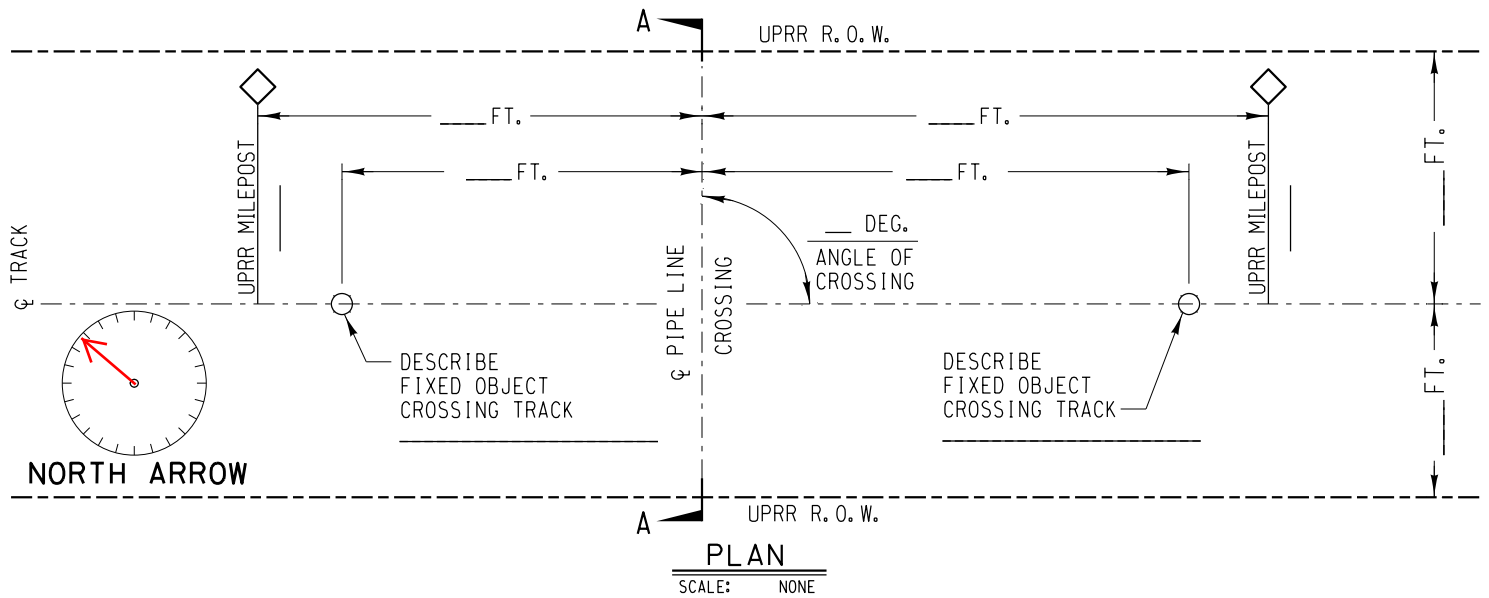

- NOTES:  
 1) ALL DIMENSIONS MEASURED PERPENDICULAR TO THE CENTERLINE OF TRACK.  
 2) REFER TO AREMA VOLUME 1, CHAPTER 1, PART 5, SECTION 5.3.

- A) METHOD OF INSTALLATION \_\_\_\_\_  
 B) DIST. FROM CENTERLINE OF TRACK TO PIPE ENCROACHMENT \_\_\_\_\_  
 C) SIGNS PROVIDED? \_\_\_\_\_  
 D) CARRIER MATERIAL \_\_\_\_\_, IF RCP, CLASS V? \_\_\_\_\_  
 COMMODITY TO BE CONVEYED \_\_\_\_\_,  
 OPERATIONAL PRESSURE \_\_\_\_\_ PSI. MAOP \_\_\_\_\_ PSI.  
 WALL THICKNESS (INCH)/ SCHEDULE \_\_\_\_\_, DIAMETER \_\_\_\_\_ IN.  
 CATHODIC/COATING PROTECTION \_\_\_\_\_  
 E) CASING MATERIAL \_\_\_\_\_, IF RCP, CLASS V? \_\_\_\_\_  
 TOTAL LENGTH CASING PIPE: \_\_\_\_\_ FT.  
 WALL THICKNESS \_\_\_\_\_ IN. DIAMETER \_\_\_\_\_ IN.  
 CATHODIC/COATING PROTECTION \_\_\_\_\_  
 CASING PIPE IS \_\_\_\_\_ AT THE ENDS.  
 F) DISTANCE FROM CENTERLINE OF TRACK TO NEAR FACE OF  
 BORING AND JACKING PITS WHEN MEASURED AT RIGHT ANGLES  
 \_\_\_\_\_ AND \_\_\_\_\_.



**BUILDING AMERICA®**

EXHIBIT "A"

SUBDIVISION:	
TRACK TYPE:	
M.P.:	LAT.:
E.S.M.:	LONG.:
NEAREST CITY:	COUNTY: STATE:
APPLICANT:	
FILE NO.:	DATE: / /

## **EXHIBIT B**

### **GENERAL TERMS AND CONDITIONS**

#### **Section 1. LIMITATION AND SUBORDINATION OF RIGHTS GRANTED.**

A. The foregoing grant is subject and subordinate to the prior and continuing right and obligation of Licensor to use and maintain its entire property including the right and power of Licensor to construct, maintain, repair, renew, use, operate, change, modify or relocate railroad tracks, signal, communication, fiber optics, or other wirelines, pipelines and other facilities upon, along or across any or all parts of its property, all or any of which may be freely done at any time or times by Licensor without liability to Licensee or to any other party for compensation or damages.

B. The foregoing grant is also subject to all outstanding superior rights (including those in favor of licensees and lessees of Railroad Property) and the right of Licensor to renew and extend the same, and is made without covenant of title or for quiet enjoyment. It shall be Licensee's sole obligation to obtain such additional permission, license and grants necessary on account of any such existing rights.

#### **Section 2. ENGINEERING REQUIREMENTS; PERMITS.**

A. Licensee's Facilities will be designed, constructed, operated, maintained, repaired, renewed, modified, reconstructed, removed, or abandoned in place on Railroad Property by Licensee or its contractor to Licensor's satisfaction and in strict conformity with: (i) Licensor's current engineering standards and specifications, including those for shoring and cribbing to protect Licensor's railroad operations and facilities ("UP Specifications"), except for variances approved in advance in writing by Licensor's Assistant Vice President Engineering – Design or its authorized representative ("UP Engineering Representative"); (ii) such other additional safety standards as Licensor, in its sole discretion, elects to require, including, without limitation, American Railway Engineering and Maintenance-of-Way Association ("AREMA") standards and guidelines (collectively, "UP Additional Requirements"); and (iii) all applicable laws, rules, and regulations, including any applicable Federal Railroad Administration and Federal Energy Regulatory Commission regulations and enactments (collectively, "Laws"). If there is any conflict between UP Specifications, UP Additional Requirements, and Laws, the most restrictive will apply.

B. Licensee shall keep the soil over Licensee's Facilities thoroughly compacted, and maintain the grade over and around Licensee's Facilities even with the surface of the adjacent ground.

C. If needed, Licensee shall secure, at Licensee's sole cost and expense, any and all necessary permits required to perform any work on Licensee's Facilities.

#### **Section 3. NOTICE OF COMMENCEMENT OF WORK; EMERGENCIES.**

A. Licensee and its contractors are strictly prohibited from commencing any work associated with Licensee's Facilities without Licensor's written approval that the work will be in strict compliance with the "ENGINEERING REQUIREMENTS; PERMITS" Section of this Exhibit B. Upon Licensor's approval, Licensee shall contact both of Licensor's field representatives ("Licensor's Field Representatives") at least ten (10) days before commencement of any work on Licensee's Facilities.

B. Licensee shall not commence any work until: (1) Licensor has determined whether flagging or other special protective or safety measures ("Safety Measures") are required for performance of the work pursuant to the "FLAGGING" Section of this **Exhibit B** and provided Licensee written authorization to commence work; and (2) Licensee has complied with the "PROTECTION OF FIBER OPTIC CABLE SYSTEMS" Section of this **Exhibit B**.

C. If, at any time, an emergency arises involving Licensee's Facilities, Licensee or its contractor shall immediately contact Licensor's Response Management Communications Center at (888) 877-7267.

#### **Section 4. FLAGGING.**

A. Following Licensee's notice to Licensor's Field Representatives required under the "NOTICE OF COMMENCEMENT OF WORK; EMERGENCIES" Section of this **Exhibit B**, Licensor shall inform Licensee if Safety Measures are required for performance of the work by Licensee or its contractor on Railroad Property. If Safety Measures are required, no work of any kind may be performed by Licensee or its contractor(s) until arrangements for the Safety Measures have been made and scheduled. If no Safety Measures are required, Licensor will give Licensee written authorization to commence work.

B. If any Safety Measures are performed or provided by Licensor, including but not limited to flagging, Licensor shall bill Licensee for such expenses incurred by Licensor, unless Licensor and a federal, state, or local governmental entity have agreed that Licensor is to bill such expenses to the federal, state, or local governmental entity. Additional information regarding the submission of such expenses by Licensor and payment thereof by Licensee can be found in the "LICENSEE'S PAYMENT OF EXPENSES" Section of this **Exhibit B**. If Licensor performs any Safety Measures, Licensee agrees that Licensee is not relieved of any of responsibilities or liabilities set forth in this Agreement.

C. For flagging, the rate of pay per hour for each flagger will be the prevailing hourly rate in effect for an eight-hour day for the class of flagmen used during regularly assigned hours and overtime in accordance with Labor Agreements and Schedules in effect at the time the work is performed. In addition to the cost of such labor, a composite charge for vacation, holiday, health and welfare, supplemental sickness, Railroad Retirement and unemployment compensation, supplemental pension, Employees Liability and Property Damage, and Administration will be included, computed on actual payroll. The composite charge will be the prevailing composite charge in effect at the time the work is performed. One and one-half times the current hourly rate is paid for overtime, Saturdays and Sundays, and two and one-half times current hourly rate for holidays. Wage rates are subject to change, at any time, by law or by agreement between Licensor and its employees, and may be retroactive as a result of negotiations or a ruling of an authorized governmental agency. Additional charges on labor are also subject to change. If the wage rate or additional charges are changed, Licensee (or the governmental entity, as applicable) shall pay on the basis of the new rates and charges.

D. Reimbursement to Licensor will be required covering the full eight-hour day during which any flagger is furnished, unless the flagger can be assigned to other railroad work during a portion of such day, in which event reimbursement will not be required for the portion of the day during which the flagger is engaged in other railroad work. Reimbursement will also be required for any day not actually worked by the flaggers following the flaggers' assignment to work on the project for which Licensor is required to pay the flaggers and which could not reasonably be avoided by Licensor by assignment of such flaggers to other work, even though Licensee may not be working during such time. When it becomes necessary for Licensor to bulletin and assign an employee to a flagging position in compliance with union collective bargaining agreements, Licensee must provide Licensor a minimum of

five (5) days notice prior to the cessation of the need for a flagger. If five (5) days notice of cessation is not given, Licensee will still be required to pay flagging charges for the days the flagger was scheduled, even though flagging is no longer required for that period. An additional ten (10) days notice must then be given to Licensor if flagging services are needed again after such five day cessation notice has been given to Licensor.

## **Section 5.     SAFETY.**

A.       Safety of personnel, property, rail operations and the public is of paramount importance in the prosecution of any work on Railroad Property performed by Licensee or its contractor, and takes precedence over any work on Licensee's Facilities to be performed Licensee or its contractors. Licensee shall be responsible for initiating, maintaining and supervising all safety operations and programs in connection with any work on Licensee's Facilities. Licensee and its contractor shall, at a minimum comply, with Licensor's then current safety standards located at the below web address ("Licensor's Safety Standards") to ensure uniformity with the safety standards followed by Licensor's own forces. As a part of Licensee's safety responsibilities, Licensee shall notify Licensor if it determines that any of Licensor's Safety Standards are contrary to good safety practices. Licensee and its contractor shall furnish copies of Licensor's Safety Standards to each of its employees before they enter Railroad Property.

[Union Pacific Current Safety Requirements](#)

B.       Licensee shall keep the job site on Railroad Property free from safety and health hazards and ensure that their employees are competent and adequately trained in all safety and health aspects of the work.

C.       Licensee represents and warrants that all parts of Licensee's Facilities within and outside of the limits of Railroad Property will not interfere whatsoever with the constant, continuous, and uninterrupted use of the tracks, property, and facilities of Licensor, and nothing shall be done or suffered to be done by Licensee at any time that would in any manner impair the safety thereof.

D.       Licensor's operations and work performed by Licensor's personnel may cause delays in Licensee's or its contractor's work on Licensee's Facilities. Licensee accepts this risk and agrees that Licensor shall have no liability to Licensee or any other person or entity for any such delays. Licensee must coordinate any work on Railroad Property by Licensee or any third party with Licensor's Field Representatives in strict compliance with the "NOTICE OF COMMENCEMENT OF WORK; EMERGENCIES" Section of this **Exhibit**

E.       Licensor shall have the right, if it so elects, to provide any support it deems necessary for the safety of Licensor's operations and trackage during Licensee's or its contractor's construction, maintenance, repair, renewal, modification, relocation, reconstruction, or removal of Licensee's Facilities. In the event Licensor provides such support, Licensor shall invoice Licensee, and Licensee shall pay Licensor as set forth in the "LICENSEE'S PAYMENT OF EXPENSES" Section of this **Exhibit B**.

F.       Licensee may use unmanned aircraft systems ("UAS") to inspect Licensee's Facilities only upon the prior authorization from and under the direction of Licensor's Field Representatives. Licensee represents and warrants that its use of UAS on Railroad Property will comply with Licensor's then-current Unmanned Aerial Systems Policy and all applicable laws, rules and regulations, including any applicable Federal Aviation Administration regulations and enactments pertaining to UAS.

**Section 6. PROTECTION OF FIBER OPTIC CABLE SYSTEMS.**

Fiber optic cable systems may be buried on Railroad Property. Protection of the fiber optic cable systems is of extreme importance since any break could disrupt service to users resulting in business interruption and loss of revenue and profits. In addition to the notifications required under the "NOTICE OF COMMENCEMENT OF WORK; EMERGENCIES" Section of this **Exhibit B**, Licensee shall telephone Licensor during normal business hours (7:00 a.m. to 9:00 p.m. Central Time, Monday through Friday, except for holidays) at 1-800-336-9193 (also a 24-hour, 7-day number for emergency calls) to determine if fiber optic cable is buried anywhere on Railroad Property to be used by Licensee. If it is, Licensee shall telephone the telecommunications company(ies) involved, and arrange for a cable locator, make arrangements for relocation or other protection of the fiber optic cable, all at Licensee's expense, and will not commence any work on Railroad Property until all such protection or relocation has been completed.

**Section 7. LICENSEE'S PAYMENT OF EXPENSES.**

A. Licensee shall bear the entire cost and expense of the design, construction, maintenance, modification, reconstruction, repair, renewal, revision, relocation, or removal of Licensee's Facilities.

B. Licensee shall fully pay for all materials joined, affixed to and labor performed on Railroad Property in connection with the construction, maintenance, modification, reconstruction, repair, renewal, revision, relocation, or removal of Licensee's Facilities, and shall not permit or suffer any mechanic's or materialman's lien of any kind or nature to be enforced against the property for any work done or materials furnished thereon at the instance or request or on behalf of Licensee. Licensee shall promptly pay or discharge all taxes, charges, and assessments levied upon, in respect to, or on account of Licensee's Facilities, to prevent the same from becoming a charge or lien upon any property of Licensor, and so that the taxes, charges, and assessments levied upon or in respect to such property shall not be increased because of the location, construction, or maintenance of Licensee's Facilities or any improvement, appliance, or fixture connected therewith placed upon such property, or on account of Licensee's interest therein. Where such tax, charge, or assessment may not be separately made or assessed to Licensee but shall be included in the assessment of the property of Licensor, then Licensee shall pay to Licensor an equitable proportion of such taxes determined by the value of Licensee's property upon property of Licensor as compared with the entire value of such property.

C. As set forth in the "FLAGGING" Section of this **Exhibit B**, Licensor shall have the right, if it so elects, to provide any Safety Measures Licensor deems necessary for the safety of Licensor's operations and trackage during Licensee's or its contractor's construction, maintenance, modification, reconstruction, repair, renewal, revision, relocation, or removal of Licensee's Facilities, including, but not limited to supervision, inspection, and flagging services. In the event Licensor provides such Safety Measures, Licensor shall submit an itemized invoice to Licensee's notice recipient listed in the "NOTICES" Article of this Agreement. Licensee shall pay to Licensor the total amount listed on such invoice within thirty (30) days of Licensee's receipt of such invoice.

**Section 8. MODIFICATIONS TO LICENSEE'S FACILITIES.**

A. This grant is subject to Licensor's safe and efficient operation of its railroad, and continued use and improvement of Railroad Property (collectively, "Railroad's Use"). Accordingly, Licensee shall, at its sole cost and expense, modify, reconstruct, repair, renew, revise, relocate, or remove (individually, "Modification", or collectively, "Modifications") all or any portion of Licensee's Facilities as Licensor may designate or identify, in its sole discretion, in the furtherance of Railroad's Use.



B. Upon any Modification of all or any portion of Licensee's Facilities to another location on Railroad Property, Licensor and Licensee shall execute a Supplemental Agreement to this Pipeline Agreement to document the Modification(s) to Licensee's Facilities on Railroad Property. If the Modifications result in Licensee's Facilities moving off of Railroad Property, this Agreement will terminate upon Licensee's completion of such Modification(s) and all requirements contained within the "TERMINATION; REMOVAL OF LICENSEE'S FACILITIES" Section of this **Exhibit B**. Any such Modification(s) off of Railroad Property will not release Licensee from any liability or other obligation of Licensee arising prior to and upon completion of any such Modifications to the Licensee's Facilities.

**Section 9. RESTORATION OF RAILROAD PROPERTY.**

In the event Licensee, in any manner moves or disturbs any property of Licensor in connection with the construction, maintenance, modification, reconstruction, repair, renewal, revision, relocation, or removal of Licensee's Facilities, then, Licensee shall, as soon as possible and at Licensee's sole cost and expense, restore Licensor's property to the same condition as the same were before such property was moved or disturbed.

**Section 10. INDEMNITY.**

A. Definitions. As used in this Section:

1. "Licensor" includes Licensor, its affiliates, its and their officers, directors, agents and employees, and other railroad companies using Railroad Property at or near the location of Licensee's installation and their officers, directors, agents, and employees.
2. "Licensee" includes Licensee and its agents, contractors, subcontractors, sub-subcontractors, employees, officers, and directors, or any other person or entity acting on its behalf or under its control.
3. "Loss" includes claims, suits, taxes, loss, damages (including punitive damages, statutory damages, and exemplary damages), costs, charges, assessments, judgments, settlements, liens, demands, actions, causes of action, fines, penalties, interest, and expenses of any nature, including court costs, reasonable attorneys' fees and expenses, investigation costs, and appeal expenses.

B. Licensee shall release, defend, indemnify, and hold harmless Licensor from and against any and all Loss, even if groundless, fraudulent, or false, that directly or indirectly arises out of or is related to Licensee's construction, maintenance, modification, reconstruction, repair, renewal, revision, relocation, removal, presence, use, or operation of Licensee's Facilities, including, but not limited to, any actual or alleged:

1. Bodily harm or personal injury (including any emotional injury or disease) to, or the death of, any person(s), including, but not limited to, Licensee, Licensor, any telecommunications company, or the agents, contractors, subcontractors, sub-subcontractors, or employees of the foregoing;
2. Damage to or the disturbance, loss, movement, or destruction of Railroad Property, including loss of use and diminution in value, including, but not limited to, any telecommunications system(s) or fiber optic cable(s) on or near Railroad

Property, any property of Licensee or Licensor, or any property in the care, custody, or control of Licensee or Licensor;

3. Removal of person(s) from Railroad Property;
4. Any delays or interference with track or Railroad's Use caused by Licensee's activity(ies) on Railroad Property, including without limitation the construction, maintenance, modification, reconstruction, repair, renewal, revision, relocation, or removal of Licensee's Facilities or any part thereof, any activities, labor, materials, equipment, or machinery in conjunction therewith;
5. Right(s) or interest(s) granted pursuant to this Agreement;
6. Contents escaping from Licensee's Facilities, including without limitation any actual or alleged pollution, contamination, breach, or environmental Loss;
7. Licensee's breach of this Agreement or failure to comply with its provisions, including, but not limited to, any violation or breach by Licensee of any representations and warranties Licensee has made in this Agreement; and
8. Violation by Licensee of any law, statute, ordinance, governmental administrative order, rule, or regulation, including without limitation all applicable Federal Railroad Administration regulations.

C. THE FOREGOING OBLIGATIONS SHALL APPLY TO THE FULLEST EXTENT PERMITTED BY LAW FOR THE BENEFIT OF LICENSOR TO LOSSES CAUSED BY, ARISING FROM, RELATING TO, OR RESULTING FROM, IN WHOLE OR IN PART, THE NEGLIGENCE OF LICENSOR, AND SUCH NEGLIGENCE OF LICENSOR SHALL NOT LIMIT, DIMINISH, OR PRECLUDE LICENSEE'S OBLIGATIONS TO LICENSOR IN ANY RESPECT. NOTWITHSTANDING THE FOREGOING, SUCH OBLIGATION TO INDEMNIFY LICENSOR SHALL NOT APPLY TO THE EXTENT THE LOSS IS CAUSED BY THE SOLE, ACTIVE AND DIRECT NEGLIGENCE, GROSS NEGLIGENCE, OR WILLFUL MISCONDUCT OF LICENSOR AS DETERMINED IN A FINAL JUDGMENT BY A COURT OF COMPETENT JURISDICTION.

**Section 11. TERMINATION; REMOVAL OF LICENSEE'S FACILITIES.**

A. If Licensee does not use the right herein granted on Licensee's Facilities for one (1) year, or if Licensee continues in default in the performance of any provision of this Agreement for a period of thirty (30) days after written notice from Licensor to Licensee specifying such default, Licensor may, at its sole discretion, terminate this Agreement by written notice to Licensee at the address listed in the "NOTICES" Article of this Agreement. This Agreement will not terminate until Licensee complies with Paragraphs "C" and "D" of this Section found below.

B. In addition to the provisions of Paragraph "A" above, this Agreement may be terminated by written notice given by either party, without cause, upon thirty (30) days written notice to the non-terminating party at the address listed in the "NOTICES" Article of this Agreement. This Agreement will not terminate until Licensee complies with Paragraphs "C" and "D" of this Section found below.

C. Prior to the effective date of any termination described in this Section, Licensee shall submit an application to Licensor's online Utility Contracts System at [this link](#) for Licensee's removal, or if applicable, abandonment in place of Licensee's Facilities located on Railroad Property ("Removal/Abandonment

Work"). Upon the UP Engineering Representative's approval of Licensee's application for the Removal/Abandonment Work, Licensor and Licensee shall execute a separate consent document that will govern Licensee's performance of the Removal/Abandonment Work from those portions of Railroad Property not occupied by roadbed and/or trackage ("Consent Document"). Licensee shall then restore the impacted Railroad Property to the same or reasonably similar condition as it was prior to Licensee's installation of Licensee's Facilities. For purposes of this Section, Licensee's (i) performance of the Removal/Abandonment Work, and (ii) restoration work will hereinafter be collectively referred to as the "Restoration Work".

D. Following Licensee's completion of the Restoration Work, Licensee shall provide a written certification letter to Licensor at the address listed in the "NOTICES" Article of this Agreement which certifies that the Restoration Work has been completed in accordance with the Consent Document. Licensee shall report to governmental authorities, as required by law, and notify Licensor immediately if any environmental contamination is discovered during Licensee's performance of the Restoration Work. Upon discovery, the Licensee shall initiate any and all removal, remedial and restoration actions that are necessary to restore the property to its original, uncontaminated condition. Licensee shall provide written certification to Licensor at the address listed in the "NOTICES" Article of this Agreement that environmental contamination has been remediated and the property has been restored in accordance with Licensor's requirements. Upon Licensor's receipt of Licensee's restoration completion certifications, this Agreement will terminate.

E. In the event that Licensee fails to complete any of the Restoration Work, Licensor may, but is not obligated, to perform the Restoration Work. Any such work actually performed by Licensor will be at the cost and expense of Licensee. In the event that Licensor performs any of the Restoration Work, Licensee shall release Licensor from any and all Loss (defined in the "INDEMNITY" Section of this **Exhibit B**) arising out of or related to Licensor's performance of the Restoration Work.

F. Termination of this Agreement for any reason will not affect any of rights or obligations of the parties which may have accrued, or liabilities or Loss (defined in the "INDEMNITY" Section of this **Exhibit B**), accrued or otherwise, which may have arisen prior to such termination.

## EXHIBIT C

### INSURANCE REQUIREMENTS

In accordance with Article 5 of this Agreement, Licensee shall (1) procure and maintain at its sole cost and expense, or (2) require its Contractor(s) to procure and maintain, at their sole cost and expense, the following insurance coverage:

A. **Commercial General Liability Insurance.** Commercial general liability (CGL) with a limit of not less than \$2,000,000 each occurrence and an aggregate limit of not less than \$4,000,000. CGL insurance must be written on ISO occurrence form CG 00 01 12 04 (or a substitute form providing equivalent coverage).

The policy must also contain the following endorsement, WHICH MUST BE STATED ON THE CERTIFICATE OF INSURANCE:

- Contractual Liability Railroads ISO form CG 24 17 10 01 (or a substitute form providing equivalent coverage) showing "Union Pacific Railroad Company Property" as the Designated Job Site.

B. **Business Automobile Coverage Insurance.** Business auto coverage written on ISO form CA 00 01 10 01 (or a substitute form providing equivalent liability coverage) with a limit of not less \$2,000,000 for each accident, and coverage must include liability arising out of any auto (including owned, hired, and non-owned autos).

The policy must contain the following endorsements, WHICH MUST BE STATED ON THE CERTIFICATE OF INSURANCE:

- "Coverage For Certain Operations In Connection With Railroads" ISO form CA 20 70 10 01 (or a substitute form providing equivalent coverage) showing "Union Pacific Railroad Company Property" as the Designated Job Site.

C. **Workers' Compensation and Employers' Liability Insurance.** Coverage must include but not be limited to:

- Licensee's statutory liability under the workers' compensation laws of the state(s) affected by this Agreement.
- Employers' Liability (Part B) with limits of at least \$500,000 each accident, \$500,000 disease policy limit \$500,000 each employee.

If Licensee is self-insured, evidence of state approval and excess workers' compensation coverage must be provided. Coverage must include liability arising out of the U. S. Longshoremen's and Harbor Workers' Act, the Jones Act, and the Outer Continental Shelf Land Act, if applicable.

D. **Environmental Liability Insurance.** Environmental Legal Liability Insurance (ELL) applicable to bodily injury, property damage, including loss of use of damaged property or of property that has not been physically injured or destroyed, cleanup costs, and defense, including costs and expenses incurred in the investigation, defense, or settlement of claims, or compliance with statute, all in connection with any loss arising from the insured's performance under this Agreement. Except with respect to the limits of insurance, and any rights or duties specifically assigned to the first named insured, this insurance must apply as if each named insured were the only named insured; and separately to the

additional insured against which claim is made or suit is brought. Coverage shall be maintained in an amount of at least \$2,000,000 per loss, with an annual aggregate of at least \$4,000,000.

Licensee warrants that any retroactive date applicable to ELL insurance coverage under the policy is the same as or precedes the Effective Date of this Agreement, and that continuous coverage will be maintained for a period of five (5) years beginning from the time the work under this Agreement is completed or if coverage is cancelled for any reason the policies extended discovery period, if any, will be exercised for the maximum time allowed.

E. **Railroad Protective Liability Insurance.** Licensee must maintain for the duration of work "Railroad Protective Liability" insurance written on ISO occurrence form CG 00 35 12 04 (or a substitute form providing equivalent coverage) on behalf of Licensor only as named insured, with a limit of not less than \$2,000,000 per occurrence and an aggregate of \$6,000,000. The definition of "JOB LOCATION" and "WORK" on the declaration page of the policy shall refer to this Agreement and shall describe all WORK or OPERATIONS performed under this Agreement. Notwithstanding the foregoing, Licensee does not need Railroad Protective Liability Insurance after its initial construction work is complete and all excess materials have been removed from Licensor's property; PROVIDED, however, that Licensee shall procure such coverage for any subsequent maintenance, repair, renewal, modification, reconstruction, or removal work on Licensee's Facilities.

F. **Umbrella or Excess Insurance.** If Licensee utilizes umbrella or excess policies, and these policies must "follow form" and afford no less coverage than the primary policy.

#### **Other Requirements**

G. All policy(ies) required above (except business automobile, workers' compensation and employers' liability) must include Licensor as "Additional Insured" using ISO Additional Insured Endorsement CG 20 26 (or substitute form(s) providing equivalent coverage). The coverage provided to Licensor as additional insured shall not be limited by Licensee's liability under the indemnity provisions of this Agreement. BOTH LICENSOR AND LICENSEE EXPECT THAT LICENSOR WILL BE PROVIDED WITH THE BROADEST POSSIBLE COVERAGE AVAILABLE BY OPERATION OF LAW UNDER ISO ADDITIONAL INSURED FORM CG 20 26.

H. Punitive damages exclusion, if any, must be deleted (and the deletion indicated on the certificate of insurance), unless (a) insurance coverage may not lawfully be obtained for any punitive damages that may arise under this Agreement, or (b) all punitive damages are prohibited by all states in which this Agreement will be performed.

I. Licensee waives all rights of recovery, and its insurers also waive all rights of subrogation of damages against Licensor and its agents, officers, directors and employees for damages covered by the workers' compensation and employers' liability or commercial umbrella or excess liability obtained by Licensee required in this Agreement, where permitted by law. This waiver must be stated on the certificate of insurance.

J. All insurance policies must be written by a reputable insurance company acceptable to Licensor or with a current Best's Insurance Guide Rating of A- and Class VII or better, and authorized to do business in the state(s) in which the work is to be performed.

K. The fact that insurance is obtained by Licensee will not be deemed to release or diminish the liability of Licensee, including, without limitation, liability under the indemnity provisions of this Agreement. Damages recoverable by Licensor from Licensee or any third party will not be limited by the amount of the required insurance coverage.

EXHIBIT 2  
Wireline Crossing Agreement



February 23, 2021  
Folder: 03228-39

KEITH HELMUTH  
CITY OF MADERA  
428 E. YOSEMITE AVE  
MADERA CA 93638

RE: Proposed Construction of One (1) Underground Fiber Optic Wireline Crossing Encased In A PVC Conduit at Mile Post 184.63 on the Fresno Subdivision at or near Madera, Madera County, California

Attached is an original of the agreement covering your use of the Railroad Company's right of way. Please print two copies, execute on your behalf and return ALL DOCUMENTS in one mailed packaged with a check for any payments required, as shown below to 1400 Douglas Street, Omaha, NE 68179-1690, Attn: Kimberly Van.

An original copy of the fully-executed document will be returned to you, when approved and processed by the Railroad Company. Also, please provide a resolution or other authorization for the party executing the documents, *if signature authorization is required by your Entity*.

- Payment in the amount of **Three Thousand Dollars (\$3,000.00)** is due and payable to Union Pacific Railroad Company upon your execution of the agreement. Please include your payment, **with Folder No. 03228-39 noted on that document**. If you require formal billing, you may consider this letter as a formal bill and that 94-6001323 is this Corporation's correct Federal Taxpayer Identification Number.
- Railroad Protective Liability Insurance (RPLI) may be obtained from any insurance company which offers such coverage. Union Pacific has also worked with a national broker, Marsh USA, to make available RPLI to you or your contractor. You can find additional information, premium quotes, and application forms at ([upr.marsh.com](http://upr.marsh.com)).

If we have not received the executed documents within six months from the date of this letter, this proposed offer of an agreement is withdrawn and becomes null and void.

If you have any questions, please contact me at [ktvan@up.com](mailto:ktvan@up.com).

Sincerely,

A handwritten signature in blue ink, appearing to read "Kimberly Van".

Kimberly Van  
*Sr. Analyst Contracts - Real Estate*

## **WIRELINE CROSSING AGREEMENT**

Mile Post: 184.63, Fresno Subdivision  
Location: Madera, Madera County, California

**THIS AGREEMENT (“Agreement”)** is made and entered into as of February 16, 2021, (“Effective Date”) by and between **UNION PACIFIC RAILROAD COMPANY**, a Delaware corporation, (“Licensor”) and **CITY OF MADERA**, to be addressed at 428 E. Yosemite Ave, Madera, California 93638 (“Licensee”).

### **IT IS MUTUALLY AGREED BY AND BETWEEN THE PARTIES HERETO AS FOLLOWS:**

#### **Article 1.     LICENSOR GRANTS RIGHT.**

A.     In consideration of the license fee to be paid by Licensee set forth below and in further consideration of the covenants and agreements to be performed by Licensee, Licensor hereby grants to Licensee the right to construct and thereafter, during the term hereof, maintain and operate one (1) underground fiber optic wireline crossing encased in a PVC conduit only, including any appurtenances required for the operation of said wireline (collectively, "Licensee's Facilities") across Licensor’s real property, trackage, or other facilities located in Madera, Madera County, State of California ("Railroad Property"). The specific specifications and limited purpose for Licensee's Facilities on, along, across and under Railroad Property are described in and shown on the Print and Specifications dated August 17, 2020, attached hereto as Exhibit A and made a part hereof.

B.     Licensee represents and warrants that Licensee's Facilities will (i) only be used for one (1) underground fiber optic wireline crossing encased in a PVC conduit, and (ii) not be used for any other purpose, whether such use is currently technologically possible, or whether such use may come into existence during the life of this Agreement.

C.     Licensee acknowledges that if it or its contractor provides Licensor with digital imagery depicting Licensee's Facilities ("Digital Imagery"), Licensee authorizes Licensor to use the Digital Imagery in preparing Exhibit A. Licensee represents and warrants that through a license or otherwise, it has the right to use the Digital Imagery and to permit Licensor to use the Digital Imagery in said manner.

#### **Article 2.     LICENSE FEE.**

Upon execution of this Agreement, the Licensee shall pay to the Licensor a one-time License Fee of **Three Thousand Dollars (\$3,000.00)**.

#### **Article 3.     TERM.**

This Agreement shall take effect as of the Effective Date first herein written and shall continue in full force and effect until terminated as provided in the "TERMINATION; REMOVAL OF LICENSEE’S FACILITIES" Section of **Exhibit B**.



**Article 4. LICENSEE'S COMPLIANCE WITH GENERAL TERMS.**

Licensee represents and warrants that all work on Licensee's Facilities performed by Licensee or its contractors will strictly comply with all terms and conditions set forth herein, including the General Terms and Conditions, attached hereto as Exhibit B and made a part hereof.

**Article 5. INSURANCE.**

A. During the term of this Agreement, Licensee shall fully comply or cause its contractor(s) to fully comply with the insurance requirements described in **Exhibit C**, attached hereto and made a part hereof. Upon request only, Licensee shall send copies of all insurance documentation (e.g., certificates, endorsements, etc.) to Licensor at the address listed in the "NOTICES" Section of this Agreement.

B. If Licensee is subject to statute(s) limiting its insurance liability and/or limiting its ability to obtain insurance in compliance with **Exhibit C** of this Agreement, those statutes shall apply.

**Article 6. DEFINITION OF LICENSEE.**

For purposes of this Agreement, all references in this Agreement to Licensee will include Licensee's contractors, subcontractors, officers, agents and employees, and others acting under its or their authority (collectively, a "Contractor"). If a Contractor is hired by Licensee to perform any work on Licensee's Facilities (including initial construction and subsequent relocation, maintenance, and/or repair work), then Licensee shall provide a copy of this Agreement to its Contractor(s) and require its Contractor(s) to comply with all terms and conditions of this Agreement, including the indemnification requirements set forth in the "INDEMNITY" Section of **Exhibit B**. Licensee shall require any Contractor to release, defend, and indemnify Licensor to the same extent and under the same terms and conditions as Licensee is required to release, defend, and indemnify Licensor herein.

**Article 7. ATTORNEYS' FEES, EXPENSES, AND COSTS.**

If litigation or other court action or similar adjudicatory proceeding is undertaken by Licensee or Licensor to enforce its rights under this Agreement, all fees, costs, and expenses, including, without limitation, reasonable attorneys' fees and court costs, of the prevailing Party in such action, suit, or proceeding shall be reimbursed or paid by the Party against whose interest the judgment or decision is rendered. The provisions of this Article shall survive the termination of this Agreement.

**Article 8. WAIVER OF BREACH.**

The waiver by Licensor of the breach of any condition, covenant or agreement herein contained to be kept, observed and performed by Licensee shall in no way impair the right of Licensor to avail itself of any remedy for any subsequent breach thereof.

**Article 9. ASSIGNMENT.**

A. Licensee shall not assign this Agreement, in whole or in part, or any rights herein granted, without the written consent of Licensor, which must be requested in writing by Licensee. Any assignment or attempted transfer of this Agreement or any of the rights herein granted, whether voluntary, by operation of law, or otherwise, without Licensor's written consent, will be absolutely void and may result in Licensor's termination of this Agreement pursuant to the "TERMINATION; REMOVAL OF LICENSEE'S FACILITIES" Section of **Exhibit B**.

B. Upon Licensor's written consent to any assignment, this Agreement will be binding upon and inure to the benefit of the parties thereto, successors, heirs, and assigns, executors, and administrators.

**Article 10. SEVERABILITY.**

Any provision of this Agreement which is determined by a court of competent jurisdiction to be invalid or unenforceable shall be invalid or unenforceable only to the extent of such determination, which shall not invalidate or otherwise render ineffective any other provision of this Agreement.

**Article 11. NOTICES.**

Except Licensee's commencement of work notice(s) required under Exhibit B, all other notices required by this Agreement must be in writing, and (i) personally served upon the business address listed below ("Notice Address"), (ii) sent overnight via express delivery by a nationally recognized overnight delivery service such as Federal Express Corporation or United Parcel Service to the Notice Address, or (iii) by certified mail, return receipt requested to the Notice Address. Overnight express delivery notices will be deemed to be given upon receipt. Certified mail notices will be deemed to be given three (3) days after deposit with the United States Postal Service.

If to Licensor: Union Pacific Railroad Company  
Attn: Analyst – Real Estate Utilities (03228-39)  
1400 Douglas Street, MS 1690  
Omaha, Nebraska 68179

If to Licensee: CITY OF MADERA  
428 E. Yosemite Ave  
Madera, California 93638

**IN WITNESS WHEREOF**, the parties hereto have caused this Agreement to be executed as of the date first herein written.

**UNION PACIFIC RAILROAD COMPANY**

**CITY OF MADERA**

By: \_\_\_\_\_

By: \_\_\_\_\_

Kimberly Van  
*Sr. Analyst Contracts*

Name Printed: \_\_\_\_\_

Title: \_\_\_\_\_

PLACE ARROW INDICATING NORTH  
DIRECTION RELATIVE TO CROSSING



# UNDERGROUND WIRELINE CROSSING

## 750 VOLTS OR LESS

NOTE: ALL AVAILABLE DIMENSIONS MUST BE  
FILLED IN TO PROCESS THIS APPLICATION.

FORM DR-0404-F  
REV 10-26-2007  
www.uprr.com  
**NO SCALE**

(OR LEGAL SURVEY LINE, WHERE APPLICABLE)

LINE SECTION \_\_\_\_\_, TOWNSHIP \_\_\_\_\_, RANGE \_\_\_\_\_, MERIDIAN \_\_\_\_\_

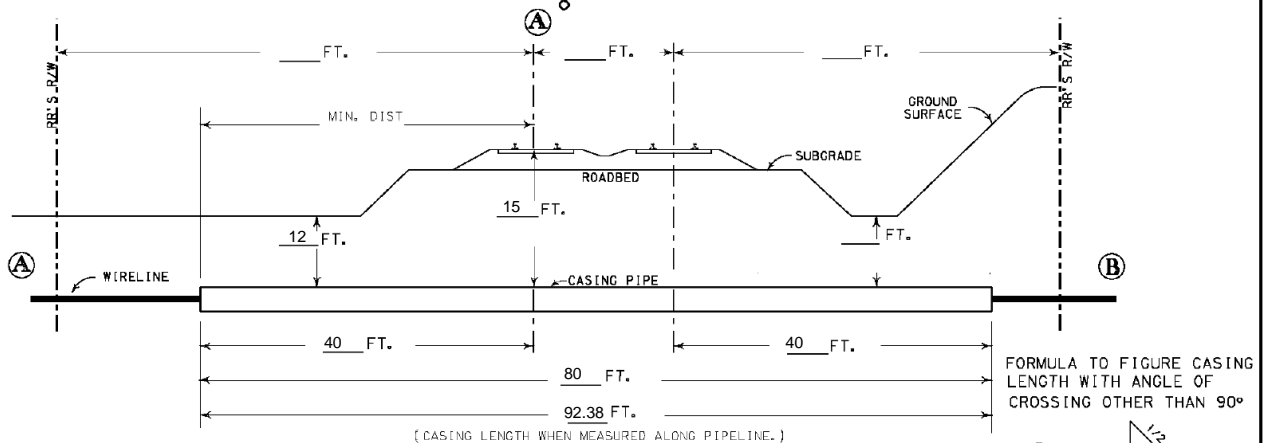
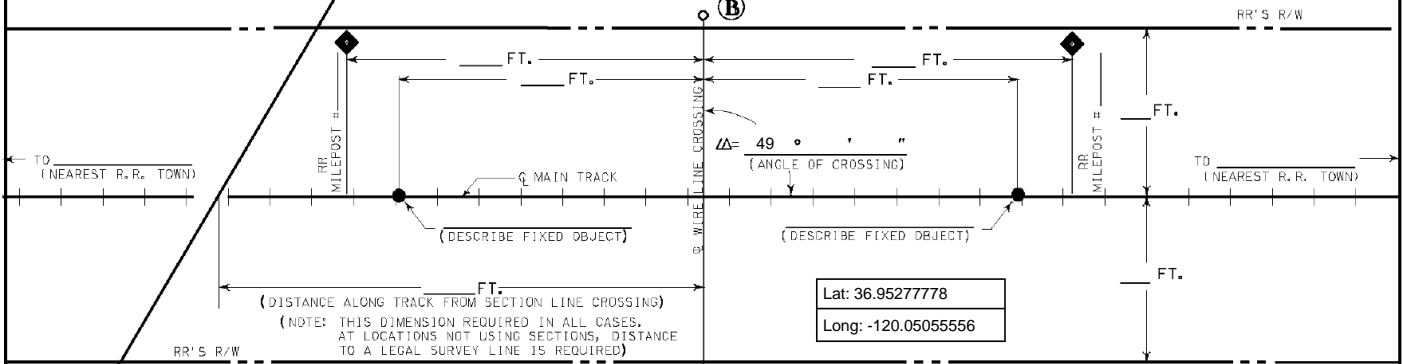

NOTES :

- A) TYPE WIRELINE CROSSING: FIBER OPTIC
- B) VOLTAGE TO BE CARRIED UNDER TRACK 0 NO. OF WIRES 1
- C) CASING TYPE TO BE INSTALLED PVC SCHEDULE 80
- D) METHOD OF INSTALLING CASING PIPE UNDER TRACK(S):  
(WET BORE NOT PERMITTED); DIRECTIONAL BORE
- E) DISTANCE FROM CENTER LINE OF TRACK TO NEAR FACE OF BORING AND  
JACKING PITS WHEN MEASURED AT RIGHT ANGLES TO TRACK 40  
(30' MIN.)
- F) DISTANCE TO NEAREST ROAD CROSSING WITH SIGNAL LIGHTS OR GATES  
(IF LESS THAN ONE MILE) 270
- G) APPLICANT HAS CONTACTED 1-800-336-9193,  
U. P. COMMUNICATION DEPARTMENT, AND HAS DETERMINED FIBER  
OPTIC CABLE \_\_\_\_\_ EXIST IN VICINITY OF  
WORK TO BE PERFORMED. TICKET NO. \_\_\_\_\_

### EXHIBIT "A"

(FOR RAILROAD USE ONLY - DO NOT WRITE IN THIS BOX)

UNION PACIFIC RAILROAD CO.

(SUBDIVISION)

M. P. \_\_\_\_\_ E. S. \_\_\_\_\_

UNDERGROUND WIRELINE CROSSING

MADERA

MADERA

CA

(NEAREST RR STATION)

(COUNTY)

(STATE)

FOR CITY OF MADERA

(APPLICANT)

RR FILE NO. 0322839 DATE 08/17/2020

#### WARNING

IN ALL OCCASIONS, U. P. COMMUNICATIONS  
DEPARTMENT MUST BE CONTACTED IN ADVANCE  
OF ANY WORK TO DETERMINE EXISTENCE AND  
LOCATION OF FIBER OPTIC CABLE.  
PHONE : 1-800-336-9193

## **EXHIBIT B**

### **GENERAL TERMS AND CONDITIONS**

#### **Section 1. LIMITATION AND SUBORDINATION OF RIGHTS GRANTED.**

A. The foregoing grant is subject and subordinate to the prior and continuing right and obligation of Licensor to use and maintain its entire property including the right and power of Licensor to construct, maintain, repair, renew, use, operate, change, modify or relocate railroad tracks, signal, communication, fiber optics, or other wirelines, pipelines and other facilities upon, along or across any or all parts of its property, all or any of which may be freely done at any time or times by Licensor without liability to Licensee or to any other party for compensation or damages.

B. The foregoing grant is also subject to all outstanding superior rights (including those in favor of licensees and lessees of Railroad Property) and the right of Licensor to renew and extend the same, and is made without covenant of title or for quiet enjoyment. It shall be Licensee's sole obligation to obtain such additional permission, license and grants necessary on account of any such existing rights.

#### **Section 2. ENGINEERING REQUIREMENTS; PERMITS.**

A. Licensee's Facilities will be designed, constructed, operated, maintained, repaired, renewed, modified, reconstructed, removed, or abandoned in place on Railroad Property by Licensee or its contractor to Licensor's satisfaction and in strict conformity with: (i) Licensor's current engineering standards and specifications, including those for aerial marker balls, shoring and cribbing to protect Licensor's railroad operations and facilities ("UP Specifications"), except for variances approved in advance in writing by Licensor's Assistant Vice President Engineering – Design or its authorized representative ("UP Engineering Representative"); (ii) such other additional safety standards as Licensor, in its sole discretion, elects to require, including, without limitation, American Railway Engineering and Maintenance-of-Way Association ("AREMA") standards and guidelines (collectively, "UP Additional Requirements"); and (iii) all applicable laws, rules, and regulations, including any applicable Federal Railroad Administration, Federal Energy Regulatory Commission, and Federal Aviation Administration regulations and enactments (collectively, "Laws"). If there is any conflict between UP Specifications, UP Additional Requirements, and Laws, the most restrictive will apply.

B. If Licensee's Facilities will be located underground, Licensee shall keep the soil over Licensee's Facilities thoroughly compacted, and maintain the grade over and around Licensee's Facilities even with the surface of the adjacent ground.

C. Licensee shall not transmit electric current from Licensee's Facilities at a difference of potential in excess of the voltage indicated on **Exhibit A**. If the voltage indicated is in excess of seven hundred fifty volts (750V), and Licensee's Facilities will be buried at any location outside of track ballast or roadbed on Railroad Property, Licensee shall install metallic conduit, or non-metallic conduit encased in a minimum of three inches (3") of concrete with a minimum of four feet (4') of ground cover the entire length of Licensee's Facilities. Any of Licensee's Facilities buried by removal of soil shall have, at a depth of one foot (1') beneath the surface of the ground directly above Licensee's Facilities, with a six inch (6") wide warning tape labeled "Danger-High Voltage" or equivalent wording. Any of Licensee's Facilities encased in conduit, jacked, or bored under Railroad Property must be identified with warning signs ("Warning Signs") at each edge of Railroad Property, to be installed and properly maintained at

Licensee's cost and expense. Licensee shall not utilize Warning Signs in lieu of the warning tape where portions of the casing are installed by direct burial.

D. If needed, Licensee shall secure, at Licensee's sole cost and expense, any and all necessary permits required to perform any work on Licensee's Facilities.

### **Section 3. NOTICE OF COMMENCEMENT OF WORK; EMERGENCIES.**

A. Licensee and its contractors are strictly prohibited from commencing any work associated with Licensee's Facilities without Licensor's written approval that the work will be in strict compliance with the "ENGINEERING REQUIREMENTS; PERMITS" Section of this **Exhibit B**. Upon Licensor's approval, Licensee shall contact both of Licensor's field representatives ("Licensor's Field Representatives") at least ten (10) days before commencement of any work on Licensee's Facilities.

B. Licensee shall not commence any work until: (1) Licensor has determined whether flagging or other special protective or safety measures ("Safety Measures") are required for performance of the work pursuant to the "FLAGGING" Section of this **Exhibit B** and provided Licensee written authorization to commence work; and (2) Licensee has complied with the "PROTECTION OF FIBER OPTIC CABLE SYSTEMS" Section of this **Exhibit B**.

C. If, at any time, an emergency arises involving Licensee's Facilities, Licensee or its contractor shall immediately contact Licensor's Response Management Communications Center at (888) 877-7267.

### **Section 4. FLAGGING.**

A. Following Licensee's notice to Licensor's Field Representatives required under the "NOTICE OF COMMENCEMENT OF WORK; EMERGENCIES" Section of this **Exhibit B**, Licensor shall inform Licensee if Safety Measures are required for performance of the work by Licensee or its contractor on Railroad Property. If Safety Measures are required, no work of any kind may be performed by Licensee or its contractor(s) until arrangements for the Safety Measures have been made and scheduled. If no Safety Measures are required, Licensor will give Licensee written authorization to commence work.

B. If any Safety Measures are performed or provided by Licensor, including but not limited to flagging, Licensor shall bill Licensee for such expenses incurred by Licensor, unless Licensor and a federal, state, or local governmental entity have agreed that Licensor is to bill such expenses to the federal, state, or local governmental entity. Additional information regarding the submission of such expenses by Licensor and payment thereof by Licensee can be found in the "LICENSEE'S PAYMENT OF EXPENSES" Section of this **Exhibit B**. If Licensor performs any Safety Measures, Licensee agrees that Licensee is not relieved of any of responsibilities or liabilities set forth in this Agreement.

C. For flagging, the rate of pay per hour for each flagger will be the prevailing hourly rate in effect for an eight-hour day for the class of flagmen used during regularly assigned hours and overtime in accordance with Labor Agreements and Schedules in effect at the time the work is performed. In addition to the cost of such labor, a composite charge for vacation, holiday, health and welfare, supplemental sickness, Railroad Retirement and unemployment compensation, supplemental pension, Employees Liability and Property Damage, and Administration will be included, computed on actual payroll. The composite charge will be the prevailing composite charge in effect at the time the work is performed. One and one-half times the current hourly rate is paid for overtime, Saturdays and Sundays, and two and one-half times current hourly rate for holidays. Wage rates are subject to change, at any time, by law or by

agreement between Licensor and its employees, and may be retroactive as a result of negotiations or a ruling of an authorized governmental agency. Additional charges on labor are also subject to change. If the wage rate or additional charges are changed, Licensee (or the governmental entity, as applicable) shall pay on the basis of the new rates and charges.

D. Reimbursement to Licensor will be required covering the full eight-hour day during which any flagger is furnished, unless the flagger can be assigned to other railroad work during a portion of such day, in which event reimbursement will not be required for the portion of the day during which the flagger is engaged in other railroad work. Reimbursement will also be required for any day not actually worked by the flaggers following the flaggers' assignment to work on the project for which Licensor is required to pay the flaggers and which could not reasonably be avoided by Licensor by assignment of such flaggers to other work, even though Licensee may not be working during such time. When it becomes necessary for Licensor to bulletin and assign an employee to a flagging position in compliance with union collective bargaining agreements, Licensee must provide Licensor a minimum of five (5) days notice prior to the cessation of the need for a flagger. If five (5) days notice of cessation is not given, Licensee will still be required to pay flagging charges for the days the flagger was scheduled, even though flagging is no longer required for that period. An additional ten (10) days notice must then be given to Licensor if flagging services are needed again after such five day cessation notice has been given to Licensor.

## **Section 5.     SAFETY.**

A. Safety of personnel, property, rail operations and the public is of paramount importance in the prosecution of any work on Railroad Property performed by Licensee or its contractor, and takes precedence over any work on Licensee's Facilities to be performed by Licensee or its contractors. Licensee shall be responsible for initiating, maintaining and supervising all safety operations and programs in connection with any work on Licensee's Facilities. Licensor and its contractor shall, at a minimum comply, with Licensor's then current safety standards located at the below web address ("Licensor's Safety Standards") to ensure uniformity with the safety standards followed by Licensor's own forces. As a part of Licensee's safety responsibilities, Licensee shall notify Licensor if it determines that any of Licensor's Safety Standards are contrary to good safety practices. Licensee and its contractor shall furnish copies of Licensor's Safety Standards to each of its employees before they enter Railroad Property found at the link below.

[Union Pacific Current Safety Requirements](#)

B. Licensee shall keep the job site on Railroad Property free from safety and health hazards and ensure that their employees are competent and adequately trained in all safety and health aspects of the work.

C. Licensee represents and warrants that all parts of Licensee's Facilities within and outside of the limits of Railroad Property will not interfere whatsoever with the constant, continuous, and uninterrupted use of the tracks, property, and facilities of Licensor, and nothing shall be done or suffered to be done by Licensee at any time that would in any manner impair the safety thereof. Licensee shall take all suitable precaution to prevent interference (by induction, leakage of electricity, or otherwise) with the operation of the signal, communication lines or other installations or facilities of Licensor or of its tenants. If, at any time, the operation or maintenance of Licensee's Facilities results in any electrostatic effects which Licensor deems undesirable or harmful, or causes interference with the operation of the signal, communication lines or other installations or facilities, as now existing or which may hereafter be provided by Licensor and/or its tenants, Licensee shall, at the sole cost and expense of Licensee, immediately modify or take action as may be necessary to eliminate such interference.

D. Licensor's operations and work performed by Licensor's personnel may cause delays in Licensee's or its contractor's work on Licensee's Facilities. Licensee accepts this risk and agrees that Licensor shall have no liability to Licensee or any other person or entity for any such delays. Licensee must coordinate any work on Railroad Property by Licensee or any third party with Licensor's Field Representatives in strict compliance with the "NOTICE OF COMMENCEMENT OF WORK; EMERGENCIAS" Section of this **Exhibit B**.

E. Licensor shall have the right, if it so elects, to provide any support it deems necessary for the safety of Licensor's operations and trackage during Licensee's or its contractor's construction, maintenance, repair, renewal, modification, relocation, reconstruction, or removal of Licensee's Facilities. In the event Licensor provides such support, Licensor shall invoice Licensee, and Licensee shall pay Licensor as set forth in the "LICENSEE'S PAYMENT OF EXPENSES" Section of this **Exhibit B**.

F. Licensee may use unmanned aircraft systems ("UAS") to inspect Licensee's Facilities only upon the prior authorization from and under the direction of Licensor's Field Representatives. Licensee represents and warrants that its use of UAS on Railroad Property will comply with Licensor's then-current Unmanned Aerial Systems Policy and all applicable laws, rules and regulations, including any applicable Federal Aviation Administration regulations and enactments pertaining to UAS.

#### **Section 6. PROTECTION OF FIBER OPTIC CABLE SYSTEMS.**

Fiber optic cable systems may be buried on Railroad Property. Protection of the fiber optic cable systems is of extreme importance since any break could disrupt service to users resulting in business interruption and loss of revenue and profits. In addition to the notifications required under the "NOTICE OF COMMENCEMENT OF WORK; EMERGENCIAS" Section of this **Exhibit B**, Licensee shall telephone Licensor during normal business hours (7:00 a.m. to 9:00 p.m. Central Time, Monday through Friday, except for holidays) at 1-800-336-9193 (also a 24-hour, 7-day number for emergency calls) to determine if fiber optic cable is buried anywhere on Railroad Property to be used by Licensee. If it is, Licensee shall telephone the telecommunications company(ies) involved, and arrange for a cable locator, make arrangements for relocation or other protection of the fiber optic cable, all at Licensee's expense, and will not commence any work on Railroad Property until all such protection or relocation has been completed.

#### **Section 7. LICENSEE'S PAYMENT OF EXPENSES.**

A. Licensee shall bear the entire cost and expense of the design, construction, maintenance, modification, reconstruction, repair, renewal, revision, relocation, or removal of Licensee's Facilities.

B. Licensee shall fully pay for all materials joined, affixed to and labor performed on Railroad Property in connection with the construction, maintenance, modification, reconstruction, repair, renewal, revision, relocation, or removal of Licensee's Facilities, and shall not permit or suffer any mechanic's or materialman's lien of any kind or nature to be enforced against the property for any work done or materials furnished thereon at the instance or request or on behalf of Licensee. Licensee shall promptly pay or discharge all taxes, charges, and assessments levied upon, in respect to, or on account of Licensee's Facilities, to prevent the same from becoming a charge or lien upon any property of Licensor, and so that the taxes, charges, and assessments levied upon or in respect to such property shall not be increased because of the location, construction, or maintenance of Licensee's Facilities or any improvement, appliance, or fixture connected therewith placed upon such property, or on account of Licensee's interest therein. Where such tax, charge, or assessment may not be separately made or assessed to Licensee but shall be included in the assessment of the property of Licensor, then Licensee shall pay to

Licensors an equitable proportion of such taxes determined by the value of Licensee's property upon property of Licensor as compared with the entire value of such property.

C. As set forth in the "FLAGGING" Section of this **Exhibit B**, Licensor shall have the right, if it so elects, to provide any Safety Measures Licensor deems necessary for the safety of Licensor's operations and trackage during Licensee's or its contractor's construction, maintenance, modification, reconstruction, repair, renewal, revision, relocation, or removal of Licensee's Facilities, including, but not limited to supervision, inspection, and flagging services. In the event Licensor provides such Safety Measures, Licensor shall submit an itemized invoice to Licensee's notice recipient listed in the "NOTICES" Article of this Agreement. Licensee shall pay to Licensor the total amount listed on such invoice within thirty (30) days of Licensee's receipt of such invoice.

#### **Section 8. MODIFICATIONS TO LICENSEE'S FACILITIES.**

A. This grant is subject to Licensor's safe and efficient operation of its railroad, and continued use and improvement of Railroad Property (collectively, "Railroad's Use"). Accordingly, Licensee shall, at its sole cost and expense, modify, reconstruct, repair, renew, revise, relocate, or remove (individually, "Modification", or collectively, "Modifications") all or any portion of Licensee's Facilities as Licensor may designate or identify, in its sole discretion, (i) in the furtherance of Railroad's Use, or (ii) as is necessary to ensure safe and reliable maintenance and operation of the facilities of Licensor and/or its tenants because of interference from Licensee's Facilities.

B. Upon any Modification of all or any portion of Licensee's Facilities to another location on Railroad Property, Licensor and Licensee shall execute a Supplemental Agreement to this Wireline Agreement to document the Modification(s) to Licensee's Facilities on Railroad Property. If the Modifications result in Licensee's Facilities moving off of Railroad Property, this Agreement will terminate upon Licensee's completion of such Modification(s) and all requirements contained within the "TERMINATION; REMOVAL OF LICENSEE'S FACILITIES" Section of this **Exhibit B**. Any such Modification(s) off of Railroad Property will not release Licensee from any liability or other obligation of Licensee arising prior to and upon completion of any such Modifications to the Licensee's Facilities.

#### **Section 9. RESTORATION OF RAILROAD PROPERTY.**

In the event Licensee, in any manner moves or disturbs any property of Licensor in connection with the construction, maintenance, modification, reconstruction, repair, renewal, revision, relocation, or removal of Licensee's Facilities, then, Licensee shall, as soon as possible and at Licensee's sole cost and expense, restore Licensor's property to the same condition as the same were before such property was moved or disturbed.

#### **Section 10. INDEMNITY.**

A. Definitions. As used in this Section:

1. "Licensor" includes Licensor, its affiliates, its and their officers, directors, agents and employees, and other railroad companies using Railroad Property at or near the location of Licensee's installation and their officers, directors, agents, and employees.
2. "Licensee" includes Licensee and its agents, contractors, subcontractors, sub-subcontractors, employees, officers, and directors, or any other person or entity acting on its behalf or under its control.



3. "Loss" includes claims, suits, taxes, loss, damages (including punitive damages, statutory damages, and exemplary damages), costs, charges, assessments, judgments, settlements, liens, demands, actions, causes of action, fines, penalties, interest, and expenses of any nature, including court costs, reasonable attorneys' fees and expenses, investigation costs, and appeal expenses.

B. Licensee shall release, defend, indemnify, and hold harmless Licensor from and against any and all Loss, even if groundless, fraudulent, or false, that directly or indirectly arises out of or is related to Licensee's construction, maintenance, modification, reconstruction, repair, renewal, revision, relocation, removal, presence, use, or operation of Licensee's Facilities, including, but not limited to, any actual or alleged:

1. Bodily harm or personal injury (including any emotional injury or disease) to, or the death of, any person(s), including, but not limited to, Licensee, Licensor, any telecommunications company, or the agents, contractors, subcontractors, sub-subcontractors, or employees of the foregoing;
2. Damage to or the disturbance, loss, movement, or destruction of Railroad Property, including loss of use and diminution in value, including, but not limited to, any telecommunications system(s) or fiber optic cable(s) on or near Railroad Property, any property of Licensee or Licensor, or any property in the care, custody, or control of Licensee or Licensor;
3. Removal of person(s) from Railroad Property;
4. Any delays or interference with track or Railroad's Use caused by Licensee's activity(ies) on Railroad Property, including without limitation the construction, maintenance, modification, reconstruction, repair, renewal, revision, relocation, or removal of Licensee's Facilities or any part thereof, any activities, labor, materials, equipment, or machinery in conjunction therewith;
5. Right(s) or interest(s) granted pursuant to this Agreement;
6. Electrical interference or other types of interference created or caused by or escaping from Licensee's Facilities;
7. Licensee's breach of this Agreement or failure to comply with its provisions, including, but not limited to, any violation or breach by Licensee of any representations and warranties Licensee has made in this Agreement; and
8. Violation by Licensee of any law, statute, ordinance, governmental administrative order, rule, or regulation, including without limitation all applicable Federal Railroad Administration regulations.

C. THE FOREGOING OBLIGATIONS SHALL APPLY TO THE FULLEST EXTENT PERMITTED BY LAW FOR THE BENEFIT OF LICENSOR TO LOSSES CAUSED BY, ARISING FROM, RELATING TO, OR RESULTING FROM, IN WHOLE OR IN PART, THE NEGLIGENCE OF LICENSOR, AND SUCH NEGLIGENCE OF LICENSOR SHALL NOT LIMIT, DIMINISH, OR PRECLUDE LICENSEE'S OBLIGATIONS TO LICENSOR IN ANY RESPECT. NOTWITHSTANDING THE FOREGOING, SUCH OBLIGATION TO INDEMNIFY LICENSOR SHALL NOT APPLY TO THE

EXTENT THE LOSS IS CAUSED BY THE SOLE, ACTIVE AND DIRECT NEGLIGENCE, GROSS NEGLIGENCE, OR WILLFUL MISCONDUCT OF LICENSOR AS DETERMINED IN A FINAL JUDGMENT BY A COURT OF COMPETENT JURISDICTION.

**Section 11. TERMINATION; REMOVAL OF LICENSEE'S FACILITIES.**

A. If Licensee does not use the right herein granted on Licensee's Facilities for one (1) year, or if Licensee continues in default in the performance of any provision of this Agreement for a period of thirty (30) days after written notice from Licensor to Licensee specifying such default, Licensor may, at its sole discretion, terminate this Agreement by written notice to Licensee at the address listed in the "NOTICES" Article of this Agreement. This Agreement will not terminate until Licensee complies with Paragraphs "C" and "D" of this Section found below.

B. In addition to the provisions of Paragraph "A" above, this Agreement may be terminated by written notice given by either party, without cause, upon thirty (30) days written notice to the non-terminating party at the address listed in the "NOTICES" Article of this Agreement. This Agreement will not terminate until Licensee complies with Paragraphs "C" and "D" of this Section found below.

C. Prior to the effective date of any termination described in this Section, Licensee shall submit an application to Licensor's online at [this link](#), for Licensee's removal, or if applicable, abandonment in place of Licensee's Facilities located underground on Railroad Property ("Removal/Abandonment Work"). Upon the UP Engineering Representative's approval of Licensee's application for the Removal/Abandonment Work, Licensor and Licensee shall execute a separate consent document that will govern Licensee's performance of the Removal/Abandonment Work from those portions of Railroad Property not occupied by roadbed and/or trackage ("Consent Document"). Licensee shall then restore the impacted Railroad Property to the same or reasonably similar condition as it was prior to Licensee's installation of Licensee's Facilities.

For purposes of this Section, Licensee's (i) performance of the Removal/Abandonment Work, and (ii) restoration work will hereinafter be collectively referred to as the "Restoration Work".

D. Following Licensee's completion of the Restoration Work, Licensee shall provide a written certification letter to Licensor at the address listed in the "NOTICES" Article of this Agreement which certifies that the Restoration Work has been completed in accordance with the Consent Document. Licensee shall report to governmental authorities, as required by law, and notify Licensor immediately if any environmental contamination is discovered during Licensee's performance of the Restoration Work. Upon discovery, the Licensee shall initiate any and all removal, remedial and restoration actions that are necessary to restore the property to its original, uncontaminated condition. Licensee shall provide written certification to Licensor at the address listed in the "NOTICES" Article of this Agreement that environmental contamination has been remediated and the property has been restored in accordance with Licensor's requirements. Upon Licensor's receipt of Licensee's restoration completion certifications, this Agreement will terminate.

E. In the event that Licensee fails to complete any of the Restoration Work, Licensor may, but is not obligated, to perform the Restoration Work. Any such work actually performed by Licensor will be at the cost and expense of Licensee. In the event that Licensor performs any of the Restoration Work, Licensee shall release Licensor from any and all Loss (defined in the "INDEMNITY" Section of this **Exhibit B**) arising out of or related to Licensor's performance of the Restoration Work.

F. Termination of this Agreement for any reason will not affect any of rights or obligations of the parties which may have accrued, or liabilities or Loss (defined in the "INDEMNITY" Section of this **Exhibit B**), accrued or otherwise, which may have arisen prior to such termination.

## EXHIBIT C

### INSURANCE REQUIREMENTS

In accordance with Article 5 of this Agreement, Licensee shall (1) procure and maintain at its sole cost and expense, or (2) require its Contractor(s) to procure and maintain, at their sole cost and expense, the following insurance coverage:

**A. Commercial General Liability Insurance.** Commercial general liability (CGL) with a limit of not less than \$2,000,000 each occurrence and an aggregate limit of not less than \$4,000,000. CGL insurance must be written on ISO occurrence form CG 00 01 12 04 (or a substitute form providing equivalent coverage).

The policy must also contain the following endorsement, WHICH MUST BE STATED ON THE CERTIFICATE OF INSURANCE:

- "Contractual Liability Railroads" ISO form CG 24 17 10 01 (or a substitute form providing equivalent coverage) showing "Union Pacific Railroad Company Property" as the Designated Job Site.

**B. Business Automobile Coverage Insurance.** Business auto coverage written on ISO form CA 00 01 10 01 (or a substitute form providing equivalent liability coverage) with a limit of not less \$2,000,000 for each accident, and coverage must include liability arising out of any auto (including owned, hired, and non-owned autos).

The policy must contain the following endorsements, WHICH MUST BE STATED ON THE CERTIFICATE OF INSURANCE:

- "Coverage For Certain Operations In Connection With Railroads" ISO form CA 20 70 10 01 (or a substitute form providing equivalent coverage) showing "Union Pacific Property" as the Designated Job Site.

**C. Workers' Compensation and Employers' Liability Insurance.** Coverage must include but not be limited to:

- Licensee's statutory liability under the workers' compensation laws of the state(s) affected by this Agreement.
- Employers' Liability (Part B) with limits of at least \$500,000 each accident, \$500,000 disease policy limit \$500,000 each employee.

If Licensee is self-insured, evidence of state approval and excess workers' compensation coverage must be provided. Coverage must include liability arising out of the U. S. Longshoremen's and Harbor Workers' Act, the Jones Act, and the Outer Continental Shelf Land Act, if applicable.

**D. Railroad Protective Liability Insurance.** Licensee must maintain for the duration of work "Railroad Protective Liability" insurance written on ISO occurrence form CG 00 35 12 04 (or a

substitute form providing equivalent coverage) on behalf of Licensor only as named insured, with a limit of not less than \$2,000,000 per occurrence and an aggregate of \$6,000,000. The definition of "JOB LOCATION" and "WORK" on the declaration page of the policy shall refer to this Agreement and shall describe all WORK or OPERATIONS performed under this Agreement. Notwithstanding the foregoing, Licensee does not need Railroad Protective Liability Insurance after its initial construction work is complete and all excess materials have been removed from Licensor's property; PROVIDED, however, that Licensee shall procure such coverage for any subsequent maintenance, repair, renewal, modification, reconstruction, or removal work on Licensee's Facilities.

The definition of "JOB LOCATION" and "WORK" on the declaration page of the policy shall refer to this Agreement and shall describe all WORK or OPERATIONS performed under this Agreement.

**E. Umbrella or Excess Insurance.** If Licensee utilizes umbrella or excess policies, and these policies must "follow form" and afford no less coverage than the primary policy.

### **Other Requirements**

**F.** All policy(ies) required above (except worker's compensation and employers' liability) must include Licensor as "Additional Insured" using ISO Additional Insured Endorsements CG 20 26, and CA 20 48 (or substitute forms providing equivalent coverage). The coverage provided to Licensor as additional insured shall, to the extent provided under ISO Additional Insured Endorsement CG 20 26, and CA 20 48 provide coverage for Licensor's negligence whether sole or partial, active or passive, and shall not be limited by Licensee's liability under the indemnity provisions of this Agreement.

**G.** Punitive damages exclusion, if any, must be deleted (and the deletion indicated on the certificate of insurance), unless (a) insurance coverage may not lawfully be obtained for any punitive damages that may arise under this Agreement, or (b) all punitive damages are prohibited by all states in which this Agreement will be performed.

**H.** Licensee waives all rights of recovery, and its insurers also waive all rights of subrogation of damages against Licensor and its agents, officers, directors and employees for damages covered by the workers' compensation and employers' liability or commercial umbrella or excess liability obtained by Licensee required in this Agreement, where permitted by law. This waiver must be stated on the certificate of insurance.

**I.** All insurance policies must be written by a reputable insurance company acceptable to Railroad or with a current Best's Insurance Guide Rating of A- and Class VII or better, and authorized to do business in the state(s) in which the work is to be performed.

**J.** The fact that insurance is obtained by Licensee or by Licensor on behalf of Licensee will not be deemed to release or diminish the liability of Licensee, including, without limitation, liability under the indemnity provisions of this Agreement. Damages recoverable by Licensor from Licensee or any third party will not be limited by the amount of the required insurance coverage.

ATTACHMENT 2  
Project Vicinity Map

# CITY OF MADERA

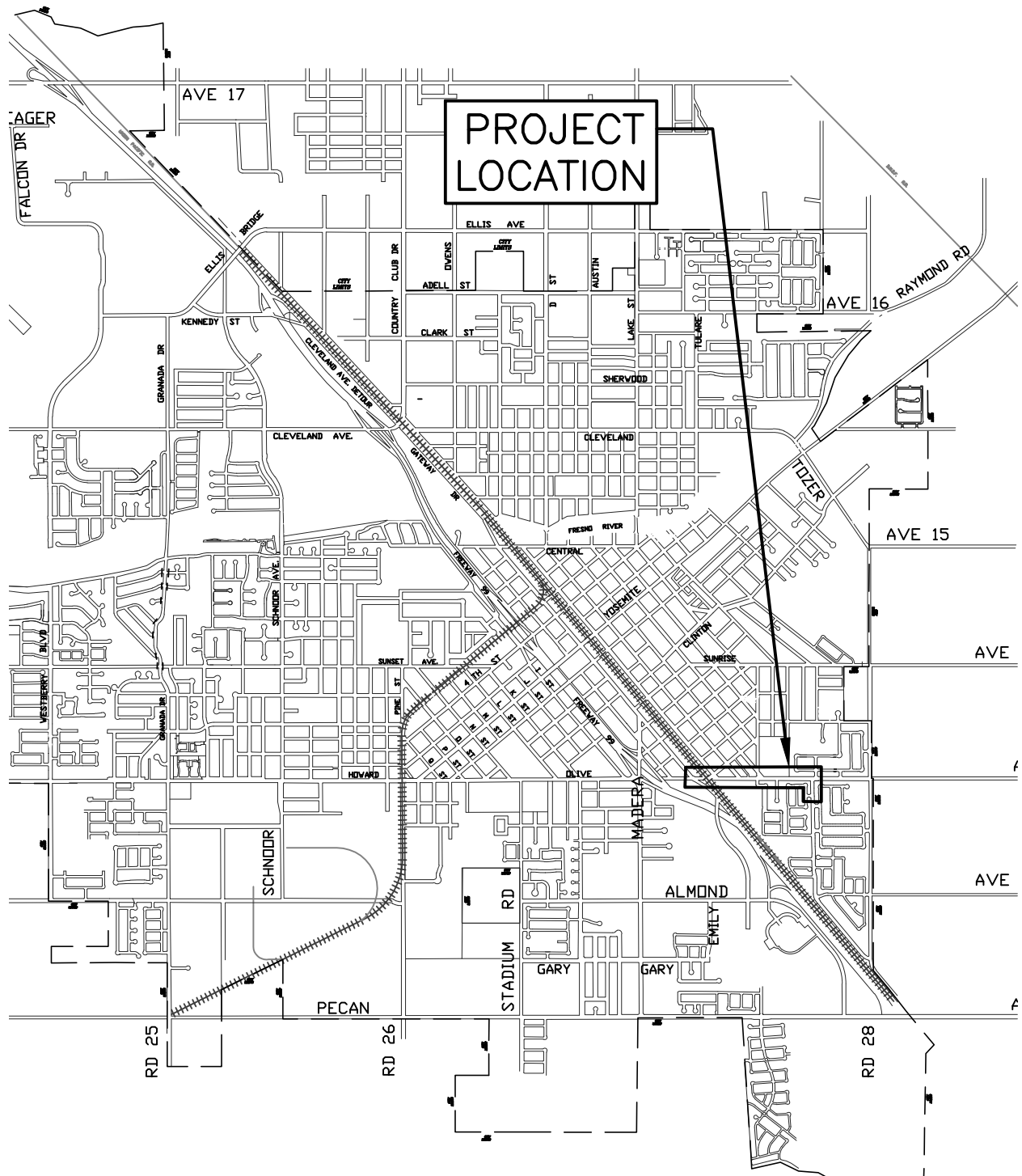

## VICINITY MAP

**CITY OF MADERA**  
**ENGINEERING DEPARTMENT**  
 428 E. YOSEMITE AVE  
 MADERA, CA 93638

*OLIVE AVENUE WIDENING*  
 GATEWAY TO KNOX

DR BY: RB  
 CH BY: RB  
 DATE: 08/04/21  
 SCALE: AS SHOWN  
 SHT 1 OF 1